This is a digital copy of a book that was preserved for generations on library shelves before it was carefully scanned by Google as part of a project to make the world's books discoverable online.

It has survived long enough for the copyright to expire and the book to enter the public domain. A public domain book is one that was never subject to copyright or whose legal copyright term has expired. Whether a book is in the public domain may vary country to country. Public domain books are our gateways to the past, representing a wealth of history, culture and knowledge that's often difficult to discover.

Marks, notations and other marginalia present in the original volume will appear in this file - a reminder of this book's long journey from the publisher to a library and finally to you.

Usage guidelines

Google is proud to partner with libraries to digitize public domain materials and make them widely accessible. Public domain books belong to the public and we are merely their custodians. Nevertheless, this work is expensive, so in order to keep providing this resource, we have taken steps to prevent abuse by commercial parties, including placing technical restrictions on automated querying.

We also ask that you:

+ *Make non-commercial use of the files* We designed Google Book Search for use by individuals, and we request that you use these files for personal, non-commercial purposes.

+ *Refrain from automated querying* Do not send automated queries of any sort to Google's system: If you are conducting research on machine translation, optical character recognition or other areas where access to a large amount of text is helpful, please contact us. We encourage the use of public domain materials for these purposes and may be able to help.

+ *Maintain attribution* The Google "watermark" you see on each file is essential for informing people about this project and helping them find additional materials through Google Book Search. Please do not remove it.

+ *Keep it legal* Whatever your use, remember that you are responsible for ensuring that what you are doing is legal. Do not assume that just because we believe a book is in the public domain for users in the United States, that the work is also in the public domain for users in other countries. Whether a book is still in copyright varies from country to country, and we can't offer guidance on whether any specific use of any specific book is allowed. Please do not assume that a book's appearance in Google Book Search means it can be used in any manner anywhere in the world. Copyright infringement liability can be quite severe.

About Google Book Search

Google's mission is to organize the world's information and to make it universally accessible and useful. Google Book Search helps readers discover the world's books while helping authors and publishers reach new audiences. You can search through the full text of this book on the web at `http://books.google.com/`

B 8501.1.20

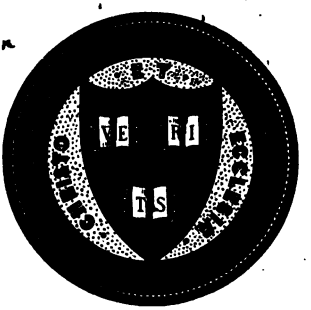

Harvard College Library

FROM

Morris R. Hamilton,
State Librarian.

5 April, 1894.

Compliments of

MORRIS R. HAMILTON,

State Librarian,

Trenton, N. J.

ANNUAL REPORT

OF THE

STATE LIBRARIAN

OF THE

STATE OF NEW JERSEY,

FOR THE YEAR 1893.

TRENTON, N. J.:
THE J. L MURPHY PUBLISHING CO, PRINTERS.
1893.

~~IV. 3032~~
B 8501, 1.20

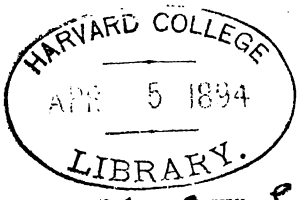

The State Library

COMMISSIONERS OF THE LIBRARY.

GOVERNOR GEORGE T. WERTS.
CHANCELLOR ALEXANDER T. McGILL, JR.
CHIEF JUSTICE MERCER BEASLEY.
SECRETARY OF STATE HENRY C. KELSEY.
TREASURER GEORGE R. GRAY.
COMPTROLLER WILLIAM C. HEPPENHEIMER.
ATTORNEY-GENERAL JOHN P. STOCKTON.

LIBRARIAN, MORRIS R. HAMILTON.

REPORT.

OFFICE OF THE
NEW JERSEY STATE LIBRARIAN.
TRENTON, N. J., Nov. 1st, 1893.

To His Excellency George T. Werts, Governor, and ex-officio President of the Board of Commissioners of the State Library of New Jersey:

SIR—Permit me to submit the following report of the condition of the State Library, for the fiscal year ending October 31st, 1893.

At the time of my last annual report, the number of books, pamphlets, magazines and newspapers in the Library was 40,141. During the past year the following additions have been made by exchange with the General Government, the States and Territories and Canada, and by donation and purchase, as particularly specified in the appendix:

By exchange from other States, Territories and Canada..	457
By exchange from the United States.....	248
By individual donations, books, pamphlets, &c..	118
By individual donations, newspapers	78
By subscription, papers and magazines	71
By purchase, miscellaneous books.....	281
By purchase, law books..	265
From the State, bound volumes.....	200
Total additions.....	1,718

Making the whole number of books, &c., now in the Library, 41,859.

During the year 336 books and 17 newspaper files have been bound, and 231 books have been repaired. It is intended, after the session of the courts and the Legislature, to have many more repaired that cannot now be spared from the shelves.

As the Library is one of reference, and not of general circulation—there being no books of light literature upon its shelves—it has been my effort to collect, by purchase or otherwise, all the more prominent works of science, art, history, philosophy, religion, travels, and biography that could be obtained, and in this I have been cheerfully indorsed by the Chancellor and Chief Justice, the purchasing committee of the Commissioners, until both in the Law and Miscel-

lany the Library will favorably compare with any State Library in the country, while as a practical, "working" library, it has no superior.

To the Law Department every valuable work announced has been added, and the collection is the constant theme of admiration of leading old lawyers of Philadelphia, New York, Jersey City, Newark and Camden, who are employed in our State and United States Courts.

The Miscellaneous Department is celebrated for its varied treasures. Upon one wall is a complete set of the journals of Congress, including the "Globe" and the "Record," without a volume missing, and on another wall is a complete set of Patent Office Reports, including the Official Gazette, to date. Here the patent lawyers and their clients revel, and we call it our "Patent Office." In this department we have also all the leading Encyclopedias of the world, all the standard Histories, especially of the States, all the leading works on Theology, Philosophy, Science, Travels, Art and Biography, and the tables are constantly occupied by persons hunting up their pedigrees, students of the Normal School and Business Colleges preparing for debates and other exercises, and numerous reporters ascertaining or verifying facts for public information.

During the year we have been able to obtain a copy of that rare book, Carter's "Ancient Architecture of England," during the British, Roman, Saxon and Norman eras, down to the time of Edward III., illustrated by one hundred and nine royal folio engravings. There has also been added to the Library a full set of Harper's Magazine, with an index.

Through Mrs. Mercer Beasley the Library has also obtained a copy of Otto Lossing's "Bau-Ornamente," published in Berlin in 1878, in five folio volumes, with one hundred page plates.

Judge John Clement, of Haddonfield, has presented the Library a folio edition of "The Journals of the Lords and Commons of England," during the reign of Queen Elizabeth, 1558–1603, published in London in 1693. The frontispiece is a full-page engraving of the Queen and Parliament in session.

From Mr. F. Wolcott Jackson, General Superintendent of the New Jersey Division of the Pennsylvania Railroad, we have received the "Origin and History of the Camden and Amboy Railroad," written by J. E. Watson, Civil Engineer, Washington, D. C., while by Mr. Watson himself we have been favored with his "Biography of John Stevens and His Sons," and "Sketches of John S. Darcy, John P. Jackson and Robert F. Stockton," making a unique history of the old-time rival companies.

In accordance with the hope expressed in my last report, I am gratified to be able to state that during the past year the five attic rooms of the Library have been completed and lighted by electricity, so that I have succeeded in having 10,000 books of the United States and the individual States and Territories properly shelved and arranged, so as to be at all times accessible.

During the year the entries upon the Register amounted to 2,350, being about 300 more than last year, although many visitors neglected to register.

The accompanying Appendix presents an itemized statement of the additions to the Library since my last report.

Respectfully submitted,

MORRIS R. HAMILTON,

State Librarian.

APPENDIX.

ADDITIONS MADE TO THE STATE LIBRARY DURING THE YEAR 1893.

BY PURCHASE.

MISCELLANEOUS.

Slingo & Broker's "Electrical Engineering"	1
Thompson's "The Land and The Book"	3
Sloan's Electrical Dictionary	1
Figaro's Paris Exposition	1
Fontenoy's "Royal Families of Europe"	1
Carter's "Ancient Architecture of England"	1
Jewett's "Stately Homes of England"	2
Woolsey's Political Science	2
"Life and Works of John Boyle O'Reilly." J. J. Roach	1
"Fingal's Cave." J. P. McLean	1
"Norse Discovery of America" Examined by J. P. McLean	1
Agassiz' "Cruise of the Blake"	2
Wallace's "Distribution of Animals"	2
"Australasia." A. R. Wallace	1
"Through the Heart of Africa." Bouvalot	2
"On Canada's Frontier." Julian Ralph	1
"The English in America in 1700." J. A. Doyle	1
"Benjamin F. Butler's Book"	1
"Peary in Arctic Seas." Keely & Davis	1
"History of the Florida War." J. T. Sprague	1
"Practical Banking." C. B. Patten	1
Parkman's "Montcalm and Wolfe"	2
Lanciani's "Pagan and Christian Rome"	1
Mahan's "Sea Power"	1
Mahan's "French Revolution"	2
White's National Cyclopædia of American Biography. 3 Vols.	3
Crouise's "National Wealth of California"	1
Hollister's History of Connecticut	2
Houston's "Boundaries of Delaware"	1
Stevens' History of Georgia	2

Ford's History of Illinois	1
Wilder's "Annals of Kansas"	1
French's "Historical Collections of Louisiana"	1
Stoddart's "Sketches of Louisiana"	1
Maine Historical Society Collections. 2d Series. Vol. 2	1
Barry's History of Massachusetts	3
Lauman's History of Michigan	1
Weill's History of Minnesota	1
New Hampshire "Provincial Papers." Vol. 1	1
Davis' "El Gringo" (New Mexico)	1
Wheeler's Historical Sketches of North Carolina	2
Atwater's History of Ohio. 1st Ed	1
Pennsylvania Magazine of Historical Collections	16
Kennedy's "Rise and Progress of Texas"	2
Thompson's History of Vermont	1
Strong's History of Wisconsin	1
Stevens' "War Between the States"	2
Hamersly's "Volunteer Officers of the Civil War"	1
Beaujour's "United States, from 1800 to 1810"	1
Secret Proceedings United States Congress, 1787	1
Moore's "Life of Sheridan"	1
Winsor's Hand-Book, American Revolution. 1761 to 1788	1
East Jersey, 1683, by the Scotch Proprietors	1
Muir's "California and the Pacific Coast"	2
"Story of the Nations" (Tuscan Republic, Palestine, Portugal)	3
Monmouth Foreman Family Record	1
"Kant's Critique of Pure Reason." Morris	1
Hegel's "Logic and Philosphy of History"	1
Reed's "Hindu Literature"	1
Life and Work of James G. Blaine	1
English and American Cabinet Cyclopædia	8
Dillon's History of Indiana	1
Transactions Kansas Historical Society	4
New Hampshire Provincial Papers. Vols. 2 and 3	2
Wharton's "Through Colonial Doors"	1
Hariot's "Narrative of Virginia in 1585"	1
Brown's "History of Presbyterianism in West Jersey"	1
Gambrel's "Early Maryland"	1
Help's "Spanish Conquests in America"	4
Young's "Life of Lewis Cass"	1
History of Company D, 13th Regiment, New Jersey Volunteers,	1
Casper's "Memories of Memminger"	1
Lippincott's "Gazetteer of the World," for 1893	1
Studer's "Birds of North America"	1
Memorial History of New York City	4
French's "Historical Collections of Louisiana." Part 2	1
William Smith's History of New York	2

Smith's Arctic Explorations	1
Mrs. Dana's "Wild Flowers"	1
Bonney's "Year Book of Science," 1892	1
Stille's "Life of General Wayne"	1
Adams' "Life of Albert Gallatin"	1
Wallace's "Princeton Sketches"	1
Hon. C. Ingersoll's "War of 1812." Vol. 1	1
Hoff's "Two Hundred Miles Down the Delaware" (in a canoe)	1
Harper's Monthly Magazine. Eighty-five vols. and index	86
Yates & Moulton's "History of New York." Part 1	1
Cushing's "Story of the United States Post Office"	1
"Complete Works of Thomas Paine"	3
Historical Directory of Warren County, New Jersey	1
"Scottish Clans and Their Tartans" (illustrated in colors)	1
"America's Wonderlands" (illustrated)	1
Dolmetsch's "Ornamental Treasures"	1
Greeley's "Three Years in the Arctic Regions"	2
E. S. Meyer's "Handbook of Ornament"	1
Ganot's "Elements of Physics"	1
Stearn's "Mental Diseases"	1
Reese's "Medical Jurisprudence"	1
Isaac Collins' Genealogy, &c	1
Bernard's "Retrospection of America, 1797–1811"	1
Evans' "American Citizenship"	1

LAW REPORTS.

Abbott's New Cases. Vol. 29	1
Court of Claims Reports. Vols. 16 to 27	12
American and English Railroad Cases. Vols. 50, 51, 52, 53 and 54	5
American and English Corporation Cases. Vols. 37, 38, 39 and 40	4
United States Supreme Court Reports. Vols. 145, 146, 147, 148 and 149	5
Illinois Court of Appeals Reports. Vols. 42, 43 and 44	3
American Railroad and Corporation Reports. Vols. 5 and 6	2
American Probate Reports. Vol. 7	1
Silvernail's N. Y. Court of Appeals Reports. Vols. 3 and 4	2
Silvernail's N. Y. Supreme Court Reports. Vols. 3, 4 and 5	3
Parson's Pennsylvania Equity Cases. 2 Vols	2
U. S. Court of Appeals Reports. Vols. 2 and 3	2
U. S. Attorney-General's Opinions. Vols. 13, 14, 15 and 16	4
Report of the "Quaker Trial" at Trenton, 1833	1
Northwestern Reporter. Vols. 53, 54 and 55	3
Southwestern Reporter. Vols. 20, 21 and 22	3

Southern Reporter. Vols. 11, 12 and 13	3
Pacific Reporter. Vols. 31, 32 and 33	3
Northeastern Reporter. Vols. 32, 33 and 34	3
Federal Reporter. Vols. 48, 49, 50, 51, 52, 53, 54, 55 and 56	9
Atlantic Reporter. Vols. 25 and 26	2
Southeastern Reporter. Vols. 16 and 17	2
U. S. Supreme Court Reporter. Vols. 13 and 14	2
Ohio Circuit Court Reports. Vol. 6	1
Kulp's Pennsylvania Reports. Vols. 5 and 6	2
Philadelphia Reports. Vols. 18, 19 and 20	3
Mackey's District of Columbia Reports. Vol. 9	1
English Law Reports—	
Parnell Commission Reports	12
Aspinwall's Maritime Cases	6
State Trials. New Series. Vol. 4	1
Quebec Revised Reports. Vol. 5	1
Law Journal Reports, 1892. Vol. 61	3
Law Reports, 1892. 1st, 2d, 3d and 4th Series	8
Morgan & Davey's Costs, Chancery Division	1
Morrell's English Bankruptcy Reports. Vols. 8 and 9	2

DIGESTS.

American Annual Digest for 1892	1
American and English Encyclopædia of Law. Vols. 19, 20, 21 and 22	4
Cogley's Digest District of Columbia Reports	1
Boyer's Criminal Digest of Pennsylvania	1
Abbott's New York Digest for 1892	1
McClain's Iowa Digest. Vol. 3	1
Clement's Digest of Fire Insurance Cases	1
Binmore's Illinois Digest. Vol. 3	1
Gourick's Washington, D. C., Digest for 1892	1
Wright's State Labor Laws	1

TEXT-BOOKS.

Abbott on Shipping. 13th Ed	1
Bigelow on Torts	1
Patterson's Contracts in Restraint of Trade	1
Beach on Modern Equity Jurisprudence. 2 Vols	2
Thompson on Building Associations	1
Gale on Easements (English)	1
Lawson's Criminal Defenses. Vol. 6	1
Bishop's Criminal Law. 2 Vols	2

Stimson's Statute Law. Vol. 2	1
Booth on City Railway Law	1
Ray on Negligence of Carriers	1
Colby on Chattel Mortgages. 2 Vols	2
Borgmeyer's American Corporation Manual	1
Waples on Homesteads and Exemptions	1
Ballard on Real Property	1
Vanfleet's Collateral Attack on Judicial Proceedings	1
Hawley on International Extradition	1
Lawson on Contracts	1
Rapalje's Larceny and Kindred Offenses	1
Hawley on Interstate Extradition	1
Bigelow's "Jarman on Wills." 2 Vols	2
Parker & Worthington's Law of Public Health and Safety	1
Browne on Parol Evidence	1
Boone on Banking	1
Tiedeman on Real Property	1
Rogers on Expert Testimony. 2d Ed	1
Renwick on Patentable Inventions	1
Smith on Personal Property	1
Sutherland on Damages. 2d Ed. 3 Vols	3
Harris on Certiorari	1
Tyler on Ecclesiastical Law	1
Beach on Public Corporations. 2 Vols	2
Buswell on Personal Injuries	1
Black on Tax Titles	1
Tiffany on Death by Wrongful Acts	1
Pingrey on Mortgages. 2 Vols	2
Lanning's "Help to Township Officers." 1893	1
Hardcastle on Construction of Statutes. Eng. 2d Ed	1
Black on New Jersey Taxation	1
Ridley's "Chancery Acts of New Jersey"	1
Wood on Limitations. 2d Ed. 2 Vols	2
Sheldon on Subrogation. 2d Ed	1
Tiedeman on Equity Jurisprudence	1
Hoffman's "Law of the Church"	1
Rice on Criminal Evidence. Vol. 3	1
Thornton on Gifts and Advancements	1
Foote & Everett's Law of Incorporated Companies. 3 Vols	3
Wood on Law of Nuisances. 2 Vols	2
Hughes' Technology of Law	1
Murfree on Foreign Corporations	1
Van Schaack's Law of Bank Checks	1

LAW MAGAZINES.

"The Green Bag," for 1892. Vol. 4	1
American Law Review. Vol. 27	1
Criminal Law Magazine. Vol. 15	1
London Law Quarterly Review. Vol. 9	1
American Law Register. Vol. 32	1
Edinburgh Juridical Review. Vol. 5	1
Harvard Law Review. Vols. 6, 7	2
Medico-Legal Journal. Vol. 11	1
Albany Law Journal. Vols. 47, 48	2
Central Law Journal. Vols. 36, 37	2
New Jersey Law Journal. Vol. 16	1
Philadelphia Legal Intelligencer. Vol. 50. Also Vols. 14–33, (20 vols.)	21

STATUTES.

Supplement to Revised Statutes of New York. Two vols	2
Penal and Criminal Codes of New York	1
Corporation Law of New York	1
Iowa, Acts 1843–4, 1844–5. Two vols	2
Maryland, Statutes 1765 (folio), 1799. Two vols	2
Oregon, Acts 1878	1
Pennsylvania, Statutes 1775 (folio), 1847. Two vols	2
Rhode Island, Act 1847 (October), 1848 (June)	2
Wisconsin, Index 1873, Acts 1841–2	2
Cherokee Acts 1808–35 and 1839–51	2
Choctaw Statutes 1869	1
Judge Stewart's Copy of New Jersey Revision of the Laws (folio),	1
Paterson's New Jersey Laws (folio)	1
Wilson's New Jersey Laws (folio)	1
Connecticut Statutes 1824	1
Dakota Statutes 1880	1
Idaho Acts 1870–71	1
Delaware Acts 1798–1800, 1804, 1805. Six vols	6
Illinois Statutes 1861. Three vols	3
Indiana Acts, Thirteenth Session, 1831	1
Minnesota Special Acts 1876	1
Ohio Acts, Local, Vol. 34, 1836	1
Pennsylvania Statutes (Roberts) 1817, (Dunlap) 1852. Two vols	2
Texas, Acts of the Republic, 1839–40	1
Annotated Laws of New Jersey, 1893	1

BY SUBSCRIPTION.

True American, Trenton. Daily	2
State Gazette, Trenton. Daily	2
Times, Trenton. Daily	2
Advertiser, Newark. Daily	2
Journal, Newark. Daily	2
Eclectic Magazine, New York. Monthly	2
Magazine of American History, New York. Monthly	2
Johns Hopkins' Historical Studies, Baltimore, Md. Monthly	2
American Journal of Science, New Haven, Conn. Monthly	2
Journal Franklin Institute, Philadelphia, Pa. Monthly	2
Library Journal, New York. Monthly	1
Educational Review, New York. Monthly	1
Appleton's Encyclopedia. Yearly	1
Fortnightly Review, London, England. Monthly	1
Political Science Quarterly, New York. Quarterly	1
New Princeton Review, New York. Bi-monthly	2
Princeton Bulletin, Princeton. Quarterly	1
Public Opinion, Washington, D. C. Weekly	2
The Forum, New York. Monthly	2
Legislative Manual, Trenton. Yearly	1
Business Directory, Trenton. Yearly	1

BY DONATION.

Francis Rawle, Esq., No. 328 Chestnut St., Philadelphia, Pa.	
Report American Bar Association. Vol. 15, 1892	1
Indian Rights Association, No. 1305 Arch St., Philadelphia, Pa.	
T. Roosevelt's Report relative to Reservations and Indian Schools. 1893	1
C. C. Painter's Account of Cheyennes and Arapahoes. 1893,	1
Protest Against Removal of Lower Brule Indians. 1893	1
10th Annual Report of the Association. 1892	1
Henry Welsh's Report relative to Civilization of Sioux. 1893	1
Oration of H. C. Potter on "The School and the State." 1890	1
Three tracts on "Civil Service Reform"	3
Hon. James Buchanan, Trenton, N. J.	
Memorial Addresses on the Late Hon. S. S. Cox. 1890	1

Dr. Furness, No. 222 West Washington Square, Philadelphia, Pa.
Catalogue University Pennsylvania. 1892–93..... 1
Judge John Clement, Haddonfield, N. J.
The Journals of the Lords and Commons of England, During the Entire Reign of Queen Elizabeth, 1558–1603. Pub. London, 1693..... 1
Mrs. Mercer Beasley, Trenton, N. J.
Otto Lossing's "Bau-Ornamente." Berlin, 1878. 5 folio vols. Illustrated..... 5
College of Pharmacy, No. 145 N. 10th St., Philadelphia, Pa.
Proceedings 40th Annual Meeting American Pharmaceutical Association. 1892..... 1
Alumni Report Philadelphia College of Pharmacy. Vol. 29. 1892–93..... 1
President J. G. Shurman, Ithaca, N. Y.
Inauguration of President of Cornell University. 1892... 1
Announcement of School of Law. 1893–94..... 1
Irving Fisher (Editor), Yale College, New Haven, Conn.
Bibliographies of Yale Officers. 1893..... 1
Edward M. Barton (Librarian), Worcester, Mass.
Proceedings American Antiquarian Society. 80th Anniversary. 1892..... 1
Proceedings American Antiquarian Society. Vol. 8, Pt. 3, N. S. 1893..... 1
University of Virginia, Charlottesville, Va.
Catalogue. 1892-93..... 1
Miss M. J. Dryden (Librarian), Dayton, Ohio.
Report Dayton Public Library. 1891–92..... 1
James K. Hosmer (Librarian), Minneapolis, Minn.
3d Annual Report Public Library. 1892..... 1
G. W. Harris (Librarian), 142 E. Seneca St., Ithaca, N. Y.
Cornell University Register. 1892–93..... 1
George Watson Cole (Librarian), Jersey City, N. J.
2d Annual Report Free Public Library. 1892..... 1
Finding List, January 1st, 1893, and Library Record. Vol. 2..... 2
Alfred S. Collins (Librarian), Rochester, N. Y.
7th and 8th Annual Reports of Reynolds Library. 1892–93..... 2
W. H. Brett (Librarian), Cleveland, Ohio.
24th Annual Report Public Library. 1892..... 1
Charles Bechtel (Grand Treasurer), Trenton, N. J.
Vol. 15 of Proceedings Grand Lodge F. and A. M. of New Jersey..... 1
37th Annual Meeting New Jersey Editorial Association. 1893..... 1

William Nelson (Author), Paterson, N. J.
"History of the Old Dutch Church at Totowa, Paterson, N. J., 1755–1827" 1
F. Wolcott Jackson (General Supt.), Jersey City, N. J.
"Origin and History of Camden and Amboy R. R." J. E. Watkins, C.E. 1891 1
J. E. Watkins, C.E., Washington, D. C.
"John Stevens and His Sons." 1892 1
"Biographical Sketches" (John Stevens, R. L. Stevens, E. A. Stevens, J. S. Darcy, J. P. Jackson and R. F. Stockton). 1892 1
Volta Bureau, 3414 Q St., Washington, D. C.
"Education of the Deaf." Joseph C. Gordon, Ph.D. 1892.. 2
C. B. Murray (Superintendent), Cincinnati, Ohio.
44th Annual Report Chamber of Commerce. 1892 1
F. H. Appleton (Secretary), 53 State St., Boston, Mass.
Centennial Report Massachusetts Agricultural Society. 1892 1
Eugene B. Cook, Hoboken, N. J.
"Life of Chopin." F. Liszt. Translated by Mrs. M. W. Cook 1
"The Undivine Comedy," &c., of Count Krasinski. Translated by Mrs. M. W. Cook 1
Monmouth Inquirer, Freehold, N. J.
"Home Almanac." 1893. Illustrated 1
Justin Winsor, LL D., Gore Hall, Cambridge, Mass.
Annual Report for Harvard College. 1891–92 1
Harvard University Catalogue. 1892–93 1
James R. Willett, Chicago, Ill.
Heating and Ventilation of Residences. 1893. Illustrated.. 1
Department Public Works, Chicago, Ill.
17th Annual Report. 1892. Illustrated 1
Joseph B. Walker, Concord, N. H.
New Hampshire Federal Convention, 1788 1
Professor F. Newton Thorpe, University of Pennsylvania.
"Benjamin Franklin and the University of Pennsylvania." 1893 1
"School of American History," &c. Circular No. 2. 1893–94, 1
Nathan P. Hill (Author), Denver, Col.
Speeches and Papers Upon Economic Questions, from 1882 to 1888 1
Medical Tribune Company, 124 W. 47th St., N. Y.
Transactions National Eclectic Medical Association. Vol. 20. 1892–93 1
Joseph W. Errant (Secretary), 154 Lake street, Chicago, Ill.
Sunset Club Year-Book. 1891–92 1

Francis A. Brooks, Boston, Mass.
"Objections to National Currency System"..... 1
Peter L. Voorhees, Esq., Camden, N. J.
1st and 2d Banquet Netherlands Society, Philadelphia. 1892–93..... 1
Lewis Parker, Esq., Trenton, N. J.
"Unsolved Problems in City Legislation." 1892..... 1
Wm. Potts (Secretary), 56 Wall street, N. Y.
"Party and Patronage." Geo. Wm. Curtis. 1892..... 1
P. T. Quinn (Secretary), Newark, N. J.
24th Annual Report Board of Trade. 1893 1
C. W. Larison, Ringoes, N. J.
"Jurnal ov Orthoëpi and Orthografi." 1893..... 1
Dr. E. L. B Godfrey, Camden, N. J.
"Sanitary Progress in New Jersey." 1893 1
Swarthmore College, Swarthmore, Pa.
"Catalogue of Friends' Historical Library." 1893..... 1
Frank W. Hackett, Portsmouth, N. H.
"Memorial Addresses." 1892..... 1
Hon. A. J. Rider, Trenton, N. J.
Hand-Book of Trenton Business College. 1892–93 1
23d Annual Convention American Cranberry Growers. 1892..... 1
23d Annual Meeting American Cranberry Growers. 1893.. 1
Edmund C. Hill (Confectioner), Trenton, N. J.
"Cadwalader Place Illustrated." 1893 1
"Industries and Advantages of Trenton." 1889 1
John G. Ames (Superintendent Documents), Washington, D. C.
Finding List of Public Documents. 1892..... 1
Order of Distribution of Documents. 1891–92..... 1
Frank P. Hill (Librarian), Newark, N. J.
4th Annual Report Trustees Free Public Library. 1892... 1
Finding List. 1st Supplement. Books added. 1890 to 1893..... 1
Gardner M. Jones (Librarian), Salem, Mass.
4th Annual Report Trustees Public Library. 1892..... 1
Free Public Library, New Bedford, Mass.
41st Annual Report Trustees. 1892..... 1
Memoir of George Howland, Jr. 1893..... 1
Astor Library, New York.
44th Annual Report Trustees. 1892..... 1
Library Company of Philadelphia, Pa.
Bulletin of Additions. September, 1893. N. S. No. 31... 1
Justice S. J. Field, Washington, D. C.
Early Days in California. S. J. F. Edited by Hon. G. C. Gorham. 1893..... 1

Public Library, Cincinnati, O.
Annual Reports Librarian and Trustees. 1892–93..... 2
Brooklyn Library, Brooklyn, N. Y.
35th Annual Report Board of Directors. 1893..... 1
Public Library, Boston, Mass.
41st Annual Report. 1892..... 1
Stephen M. Wright, 13 E. 16th St., N. Y.
107th Annual Report Mechanics and Tradesmen's Society. 1892..... 1
Public Library, Taunton, Mass.
27th Annual Report Trustees. 1892..... 1
Public Library, Lawrence, Mass.
21st Annual Report Trustees. 1892..... 1
Free Library, Newton, Middlesex Co., Mass.
Annual Report Trustees. 1892..... 1
Public Library, Detroit, Mich.
12th Annual Report Commissioners. 1892..... 1
Public Library, Milwaukie, Wis.
14th and 15th Annual Reports Trustees. 1892..... 1
Mercantile Library Association, San Francisco, Cal.
40th Annual Report President, Treasurer and Librarian. 1892..... 1
Public Library, Chicago, Ill.
21st Annual Report Directors. 1893..... 1
Mercantile Library, N. Y., Clinton Hall, Astor Place.
71st Annual Report Directors. 1892. Illustrated..... 1
72d Annual Report. 1893..... 1
Mercantile Library, St. Louis, Mo.
Catalogue Section 1. English Prose Fiction. 1892..... 1
47th Annual Report Directors. 1893..... 1
City Hospital, Boston, Mass.
29th Annual Report Trustees. 1892..... 1
H. N. Van Dyke (Registrar), Princeton, N. J.
College Catalogues. 146th year. 1892–93—1893–94..... 2
Rutgers Preparatory School, New Brunswick, N. J.
Catalogue. 1892..... 1
University of Pennsylvania, Philadelphia, Pa.
Report Provost for three years, ending October 1st, 1892... 1
University of California, Berkeley, Cal.
Register and Catalogue. 1892–93..... 1
Brown University, Providence, R. I.
Catalogue. 1892–93..... 1
Colby University, Westerville, Me.
Catalogue. 1892–93. Illustrated..... 1
University of Vermont, Burlington, Vt.
Centennial Addresses of R. D. Benedict and J. E. Goodrich. 1891–92..... 1

State University, Lincoln, Neb.
Agricultural Experiment Bulletin. L. Bruner on "Injurious Insects." Illustrated..... 1
Yale University, New Haven, Conn.
Catalogue. 1892–93..... 1
Obituary Record of Graduates. Year ending June, 1893... 1
Report of President for year 1892..... 1
Observatory Report. 1892–93..... 1
Transactions of Observatory. Vol. 1, Parts 3, 4. 1893... 1
"Studies from Yale Psychological Laboratory." 1893..... 1
E. W. McGann (Director), New Brunswick, N. J.
3d Annual Report Directors N. J. Weather Service. 1892, 1
Howard W. Hayes, Newark, N. J.
"Home Lots of the First Settlers of Newark." 1893..... 1
Consistory Third Reformed Church, New Brunswick, N. J.
Celebration 50th Anniversary of the Church, February 20th, 1893..... 1
University Extension Society, Philadelphia, Pa.
"Handbook of University Extension." 1893..... 1
Clayton L. Traver, 108 S. Broad St., Trenton, N. J.
"The Christmas Book-Shelf." An Illustrated Catalogue. 1893..... 1
Interstate Commerce Commission, Washington, D. C.
Annual Reports. 4th and 5th. 1891–93..... 2
Miss Mary Sherrerd Clark, Belvidere, N. J.
Colonial and Revolutionary Relics owned by Citizens of New Jersey..... 1

NEWSPAPERS.

Advance, Jamesburg, N. J. Weekly..... 1
Advertiser, Eatontown, N. J. Weekly..... 1
Advocate, Rahway, N. J. Weekly..... 1
American Eagle, Trenton, N. J. Weekly..... 1
Atlantic Coast Guide, Camden, N. J. Weekly..... 1
Bergen County Democrat, Hackensack, N. J. Weekly..... 1
Bergen County Herald, Rutherford, N. J. Weekly..... 1
Camden County Journal (German), Camden, N. J. Weekly..... 1
Camden Echo, Camden, N. J. Weekly..... 1
Camden Telegram, Camden, N. J. Daily..... 1
Chronicle, Bound Brook, N. J. Weekly..... 1
City Herald, Passaic, N. J. Weekly..... 1
Constitution, Woodbury, N. J. Weekly..... 1

Cranbury Press, Cranbury, N. J. Weekly..... 1
Dispatch, Mount Holly, N. J. Weekly..... 1
Democrat, Bound Brook, N. J. Weekly..... 1
Democrat, Camden, N. J. Weekly..... 1
Democrat, Clinton, N. J. Weekly..... 1
Democrat-Advertiser, Flemington, N. J. Weekly..... 1
Der Zeitgeist (German), Egg Harbor City, N. J. Weekly..... 1
Egg Harbor Beobachter (German), Egg Harbor, N. J. Weekly, 1
Enterprise, Gloucester City, N. J. Weekly..... 1
Gloucester County Democrat, Woodbury, N. J. Weekly..... 1
Home Visitor, Flemington, N. J. Weekly..... 1
Hunterdon Independent, Frenchtown, N. J. Weekly..... 1
Independent, Vineland, N. J. Weekly..... 1
Independent, Atlantic Highlands, N. J. Weekly. 1
Index, Dover, N. J. Weekly..... 1
Item, Passaic, N. J. Weekly..... 1
Jamesburg Record, Jamesburg, N. J. Weekly..... 1
Journal, Asbury Park, N. J. Weekly..... 1
Keyport Enterprise, Keyport, N. J. Weekly..... 1
Keyport Weekly, Keyport, N. J. Weekly..... 1
Labor Standard, Paterson, N. J. Weekly..... 1
Lakewood Times and Journal, Lakewood, N. J. Weekly..... 1
Library Record, Jersey City, N. J. Monthly..... 1
Long Branch Record, Long Branch, N. J. Weekly..... 1
Matawan Journal, Matawan, N. J. Weekly..... 1
Mirror, Spring Lake Beach, N. J. Weekly..... 1
Monmouth Democrat, Freehold, N. J. Weekly..... 1
Monmouth Inquirer, Freehold, N. J. Weekly..... 1
National Democrat, Rahway, N. J. Weekly..... 1
Newark Item, Newark, N. J. Weekly..... 1
News, Passaic City, N. J. Daily..... 1
New Jersey Enterprise, Burlington, N. J. Weekly..... 1
New Jersey Standard, Red Bank, N. J. Weekly..... 1
Orange Herald, Orange, N. J. Weekly..... 1
Orange Sonntagsblatt (German), Orange, N. J. Weekly..... 1
Potters' Journal, Trenton, N. J. Weekly..... 1
Register, Bordentown, N. J. Weekly..... 1
Republican, Hackensack, N. J. Weekly..... 1
Sea Side, Manasquan, N. J. Weekly..... 1
Sea Side Gazette, Spring Lake, N. J. Weekly..... 1
Shore Press, Asbury Park, N. J. Weekly..... 1
Somerset Democrat, Somerville, N. J. Weekly..... 1
Somerset Messenger, Somerville, N. J. Weekly..... 1
Sparta Signal, Sparta, N. J. Weekly..... 1
Standard, Salem, N. J. Weekly..... 1
Star of the Cape, Cape May City, N. J. Weekly..... 1
State School Signal, Trenton, N. J. Monthly..... 1

Sunbeam, Salem, N. J. Weekly 1
Sunday Call, Newark, N. J. Weekly..... 1
Sussex Herald, Newton, N. J. Weekly..... 1
Sussex Register, Newton, N. J. Weekly..... 1
Sussex Regular, Newton, N. J. Weekly..... 1
South Jersey Republican, Hammonton, N. J. Weekly..... 1
Times-Democrat, Atlantic City, N. J. Weekly..... 1
Times, Elmer, N. J. Weekly..... 1
Travelers' Record, Hartford, Conn. Weekly..... 1
Transcript, Freehold, N. J. Weekly..... 1
Union Democrat, Rahway, N. J. Weekly..... 1
Unionist-Gazette, Somerville, N. J. Weekly..... 1
Warren Democrat, Phillipsburg, N. J. Weekly..... 1
Warren Republican, Hackettstown, N. J. Weekly..... 1
Washinglon Star, Washington, N. J. Weekly..... 1
West Jersey Press, Camden, N. J. Weekly..... 1

FROM THE UNITED STATES GOVERNMENT.

WAR DEPARTMENT.

Rebellion Record (reprint), Vols. 1, 2, 3, 4 and 5..... 5
Rebellion Record, Series 1, Vol. 40, Parts 1, 2, 3. Vol. 41, Parts 1, 2, 3, 4..... 7
Rebellion Record, Series 1, Vol. 42, Parts 1 and 2..... 2
Rebellion Record, Atlas, Parts 11, 12, 13, 14, 15, 16, 17, 18, 19 and 20 10
Annual Report Chief Engineers. 1892. 4 Vols. and Atlas..... 5
Professional Papers Corps of Engineers, No. 26, "Mitering Lock Gates" 1
Report Chief of Ordnance. 1892..... 1

INTERIOR DEPARTMENT.

Bureau of Education, Circulars of Information. Nos. 7, 8, 9 of 1891 and No. 1 of 1892..... 4
Bureau of Education, Report Commissioner. 1889 and 1890.... 2
Bureau of Education, Preliminary Report General Agent for Alaska. 1890..... 1
Bureau of Education, Memoranda Concerning Education in Alaska. 1890..... 1

Bureau of Education, Education in Alaska. 1889–90. By Sheldon Jackson	1
Bureau of Education, Report Relative to Domestic Reindeer in Alaska. 1893. By Sheldon Jackson	1
Bureau of Education, Handbook of University Extension, by G. F. James. 1893	1
Bureau of Education, Statistics of Public Libraries. 1885 and 1893	2
Annual Report Commissioner of Patents. 1891	1
Specifications and Drawing of Patents, from June, 1891, to March, 1892	20
Report of Fish Commissioner. 1888	1
Bulletin of Fish Commissioner. 1890. Vol. 10	1
Smithsonian Institution, Proceedings United States National Museum. Vol 14. 1891	1
Smithsonian Institution, Museum Bulletin No. 40. Biographies	1
Smithsonian Institution, Museum Bulletin No. 39. Parts A, B, C, D, E, F and G	7
Smithsonian Institution, Miscellaneous Collections. Vols. 34 and 36	2
Smithsonian Institution, Proceedings Royal Society of Canada. Vol. 10. 1892	1
Smithsonian Institution, Wealth and Progress of New South Wales. 1892	1
Congressional Record. Vol. 24 and Index	4
Official Gazette United States Patent Office. Vols. 61 and 62, from October, 1892, to March, 1893	2
Report of Commissioner of Pensions. 1892	1
R. P. Porter, Superintendent Census, Six Indian Nations of New York	1
R. P. Porter, Superintendent Census, Eastern Band of Cherokees of North Carolina	1
Senate Executive Documents, 51st Congress, 1st Session	3
House Executive Documents, 51st Congress, 1st Session	3
Senate Journal, 52d Congress, 1st Session	1
Senate Miscellaneous Documents, 52d Congress, 1st Session	1
House Executive Documents, 52d Congress, 1st Session	4
House Miscellaneous Documents, 52d Congress, 1st Session	9
Senate Reports, 50th Congress, 2d Session	1
Senate Reports, 51st Congress, 1st Session	8
House Executive Documents, 51st Congress, 1st Session	6
Senate Reports, 51st Congress, 2d Session	1
Senate Miscellaneous Documents, 52d Congress, 1st Session	1
House Executive Documents, 52d Congress, 1st Session	5
House Miscellaneous Documents, 52d Congress, 1st Session	3
House Reports, 52d Congress, 1st Session	1

Congressional Directory, 52d Congress, 2d Session. 2d Edition,	1
Senate Executive Documents, 51st Congress, 1st Session.....	2
Senate Miscellaneous Documents, 51st Congress, 1st Session.....	3
House Executive Documents, 51st Congress, 1st Session.....	7
House Miscellaneous Documents, 51st Congress, 1st Session.....	7
House Executive Documents, 51st Congress, 2d Session.....	1
House Journal, 52d Congress, 1st Session.....	1
House Miscellaneous Documents, 52d Congress, 1st Session.....	2
Senate Journal, 52d Congress, 2d Session.....	1
Senate Miscellaneous Documents, 52d Congress, 2d Session.....	1

STATE DEPARTMENT.

United States Consular Reports. No. 146 (November, 1892) to No. 158 (November, 1893).....	13
Special Consular Reports. 1892. Foreign Tariffs.....	1
Special Consular Reports. 1892. Australian Sheep and Wool,	1
Special Consular Reports. 1892. Foreign Fire and Building Regulations.....	1
Papers Relative to Hawaiian Islands.....	1
List of Additions to Library from September, 1892, to January, 1893.....	1
List of Additions to Library from January to June, 1893.....	2
Foreign Relations. 1891–92.....	2
Commercial Relations of United States. 1891–92.....	1
Report Commissioners Melbourne Centennial Exhibition. 1888,	1
Report Commissioners Universal Exposition, Paris. 1889. 6 Vols.....	6
Report International American Conference. 1890. 4 Vols.....	4
Consular Statements of Foreign Exports to United States. 1892,	1

TREASURY DEPARTMENT.

Annual Report Comptroller of the Currency. 1892.....	1
Annual Report Superintendent Life Saving Service. 1890–91..	2
Annual Report Light-House Board. 1892.....	1

NAVY DEPARTMENT.

Report Superintendent United States Naval Observatory. 1892–93.....	2
History of United States Navy Yard, Portsmouth, N. H. 1892,	1

DEPARTMENT OF JUSTICE.

Report of the United States Attorney-General. 1892..... 1

DEPARTMENT OF AGRICULTURE.

Experiment Station Record. Vol. 3 and Index..... 1
Experiment Station Record. Vol. 4, Nos. 3, 4, 5, 6, 7, 8, 9, 10 and 11. June, 1893..... 8
Weather Bureau Bulletins. Nos. 5, 6, 7, 8, 9 and 10..... 6
Monthly Weather Review from November, 1892, to September, 1893..... 12
Experiment Station Bulletins. Nos. 11 and 13..... 2
Bureau Report on Sheep Industry in United States. April, 1892, 1
"Hawks and Owls of the United States." A. K. Fisher, M.D. 1893..... 1
Microscopist's (Thomas Taylor, M.D.) Report. 1891..... 1
"Food Products." Nos. 1 and 2. (Mushrooms.) Dr. Taylor, 2
Farmers' Bulletin. No. 11. (Rape Plant)..... 1
Report of Pomologist. 1892..... 1

DEPARTMENT OF LABOR.

7th Annual Report Commissioner (C. D. Wright). 1891. Vols. 1 and 2..... 2
2d Special Report Commissioner. 1892. State Labor Laws.... 1
3d Special Report Commissioner. 1893. Analysis State Labor Reports..... 1
5th Special Report Commissioner. Gottenburg System of Liquor Traffic..... 1
6th Special Report Commissioner. 1893. Phosphate Industry of United States..... 1

FROM THE STATE.

New Jersey Laws of 1893..... 20
New Jersey Equity Reports. Vols. 49, 50..... 40
New Jersey Law Reports. Vol. 54..... 20
New Jersey Legislative Documents (5 Vols.) for 1893..... 100
New Jersey Senate Journal for 1893..... 20
New Jersey Assembly Minutes for 1893..... 20

BY STATE EXCHANGE.

ALABAMA.

Supreme Court Reports. Vol. 94	1
Laws of 1892. 2 copies	2

ALASKA.

Report of Governor for 1892	1

ARIZONA.

Laws (17th Legislature) 1893	1
Journal (17th Legislature) Assembly, 1893	1

ARKANSAS.

Acts of 1893	1
Public Documents, 1891–92	1
Supreme Court Reports. Vol. 56	1
Biennial Report Secretary of State. 1892	1

CALIFORNIA.

Supreme Court Reports. Vols. 95, 96 and 97	3
History of Political Conventions of California, 1849–92. Davis	1
Statutes and Amendments to Code, 1893. 2 Vols	2
Senate and House Journals for 1893	2
Public Documents for 1893. 8 Vols	8
Blue Book, or State Roster. 1893	1
11th Annual Report State Mineralogist. 1892. With Map	1

COLORADO.

Supreme Court Reports. Vols. 15, 16 and 17	3
Court of Appeals Reports. Vols. 1, 2	2
Laws of 1893. 2 copies	2

CONNECTICUT.

Supreme Court Reports. Vol. 62	1
Public Acts of 1893	1
Special Acts and Resolves. 1893	1
Senate and House Journals for 1891–93	4
Public Documents for 1892–93	4
Agricultural Reports for 1891–92	2
State Manual for 1893	1

DELAWARE.

Laws of 1893	1

FLORIDA.

Revised Statutes. 1892	1

GEORGIA.

Supreme Court Reports. Vols. 88, 89 and 90	3
Laws of 1892	1
Senate and House Journals. 1892	2

IDAHO.

Supreme Court Reports. Vol. 2	1
Laws of 1893	1
Senate and House Journals. 1893	2

ILLINOIS.

Supreme Court Reports. Vols. 136, 137, 138, 139, 140, 141, 142 and 143	8
Laws of 1893	1

INDIANA.

Supreme Court Reports. Vols. 129, 130, 131 and 132	4
Appellate Court Reports (Griffith's). Vols. 3 and 4	2

Laws of 1893	1
Senate and House Journals. 1893	2
Documentary Journals for 1891 and 1892	2
4th Biennial Report Board of Statistics. 1891–92	2
17th Report State Geologist (With Geological Map). 1891	1
11th Annual Report State Board of Health. 1892	1
16th Biennial School Report, for 1891–92	1
Report of State Treasurer for 1891	1
World's Fair Monographs (4 pamphlets)	4

IOWA.

Supreme Court Reports. Vol. 83	1
Legislative Documents for 1892	6

KANSAS.

Supreme Court Reports. Vols. 48, 49 and 50	3
Laws of 1893	1
Public Documents. 1891–92	2
10th Annual Report Railroad Commissioners. 1892	1
Senate and House Journals. From January 10th, 1893, to March 11th, 1893	2
House Journal. From January 10th, 1893, to February 28th, 1893	1
The Blue Book for 1893	1

KENTUCKY.

Supreme Court Reports. Vol. 89	1
Public Documents. 1891–92	6
Debates Constitutional Convention. 1890	4
New State Constitution. 1891	1
Public School Report. For 4 years, ending June 30th, 1891	1

LOUISIANA.

Supreme Court Annual Reports. Vols. 42, 43 and 44	3
Laws of 1892	1
Senate and House Journals. 1892	2
Report of Secretary of State for 1892	1
Report of Attorney-General for 1892	1
Report of State Librarian for 1892	1

MAINE.

Supreme Court Reports. Vol. 85	1
Laws of 1893	1
State Documents of 1890	2
Report of State Treasurer for 1892	1
Legislative Register for 1893–94	1
Memorial Addresses on James G. Blaine. 1893	1
Report of State Librarian for 1891–92	1

MARYLAND.

Supreme Court Reports. Vol. 75	1
Maryland Archives. Vol. XI. Historical Society, Baltimore	1

MASSACHUSETTS.

Supreme Court Reports. Vols. 155, 156, 157 and 158	4
Public Documents for 1891	5

MICHIGAN.

Supreme Court Reports. Vols. 90, 91, 92, 93 and 94	5
Laws of Extra Session. 1892	1
Senate and House Journals. Extra Session. 1892	1
Joint Documents. 1890. Vols. 4 and 5	2
Joint Documents. 1891. 4 vols	4
Public Laws of 1893	1
Tax, Insurance, School, Game and Fish Laws of 1893	7
Pioneer Collections. Vols. 19 and 20	2
Agricultural Report Index	1
Reform School Report. 1892	1
Railroad Commissioner's Report. 1892	1
Governor's Messages. 1893	1
Crop Reports, from No. 131 to No. 143	13
Legislative Manual. 1893	1
Insurance Commissioner's Report for 1892. 2 parts	2
10th Biennial Report Fish Commissioners. 1892	1
4th Annual Report Commissioner of Banks. 1892	1
Insane Asylum Report for 1891–92	1
Report of Geological Survey. 1891–92	1
Report of Mineral Statistics. 1892	1

"Michigan and Its Resources" (Secretary of State). 1893. Illustrated 1
"Birds of Michigan." A. J. Cook 1
"In Memoriam." J. G. Blaine, R. B. Hayes and H. P. Baldwin 2
List of Duplicates in State Library. 1893 1

MINNESOTA.

Supreme Court Reports. Vols. 48 and 49 2
Biennial Report State Librarian. 1892 1
Legislative Manual for 1893 1

MISSISSIPPI.

Supreme Court Reports. Vol. 69 1

MISSOURI.

Supreme Court Reports. Vols. 108, 109, 110, 111, 112, 113 and 114 7
Court of Appeals Reports. Vols. 48, 49, 50, 51, 52 and 53 6
Laws of 1893. 3 copies 3

MONTANA.

Supreme Court Reports. Vol. 12 1
Laws of 1893 1
Senate and House Journals for 1893 2

NEBRASKA.

Supreme Court Reports. Vol. 33 1
6th Annual Report Agricultural Experiment Station. 1893 1
Report State Historical Society. Vol. 5 for 1893 1

NEVADA.

Laws of 1893 1
Senate and House Journals for 1893 2

NEW HAMPSHIRE.

Laws of 1893	1
Annual Reports for 1891 and 1892	6
Manual of General Court for 1893	1
2d Report Managers of Soldiers' Home. 1891–92	1
"Gems of the Granite State." 1893	1
1st Report Library Commissioners. 1892	1
Report of Commissioners of "Endicott Rock." 1893	1
2d Report Forestry Commission. 1893	1
Report Special Committee relating to "New Hampshire Men Killed at Bunker Hill, 1775"	1
Report of State Librarian for 1892	1

NEW YORK.

Hun's Supreme Court Reports. Vols. 65, 66, 67, 68, 69 and 70,	6
New York Reports. Vols. 134, 135, 136, 137 and 138	5
University Extension Bulletins, Nos. 2, 3 and 4, for 1892	3
Library Legislative Bulletin, No. 3. January, 1893	1
State Manual for 1893	1
Session Laws of 1893. 2 Vols	2
United States Regent's Report for 1891. 105th Annual	1
State Library Report for 1891. 2 copies	2
United States Regent's Bulletins, Nos. 9 and 10, for 1892, and Nos. 8, 11, 12, 13, 14 and 21, for 1893	8
State Museum Bulletin No. 11. Vol. 3	1
Memorial of General Sherman. 1892	1

NORTH CAROLINA.

Supreme Court Reports. Vols. 111 and 112	2
Laws of 1893	1
Biennial Report of State Librarian. 1891–92	1

NORTH DAKOTA.

Supreme Court Reports. Vol. 2. Haskins	1
Laws of 1893	1
Senate and House Journals. 1893	2
Legislative Documents for 1892. Vols. 1 and 2	2
Catalogue of State Library. 1892	1

OHIO.

Supreme Court Reports. Vol. 49	1
Laws of 1893	1
Executive Documents for 1891. 3 Vols	3
Senate and House Journals. 1892	2
Labor Statistics for 1891	1
Agricultural and School Reports for 1892	2
Insurance Reports. Fire for 1891, and Life for 1892	2
Report Secretary of State, and Auditor's Report for 1892	2
Railroad Commissioners' Report for 1892	1
Roster of Ohio Soldiers in the late War. Vols. 1 and 11	2
Building and Loan Associations' Report for 1892	1
State Librarian's Report for 1892. 3 copies	3

OKLAHOMA.

Supreme Court Reports. Vol. 1	1

OREGON.

Laws of 1893	1
Biennial Report Secretary of State. 1893	1

PENNSYLVANIA.

Supreme Court Reports. Vols. 147, 148, 149, 150, 151, 152, 153 and 154	8
Official Documents. 1890, Vol. 6. 1891, 10 Vols	11
Laws of 1893	1
Geological Survey. Final Report. Vol. 2 and Maps. 1891	2
Governor's Message and Smull's Handbook for 1893	2
Reports State Board of Health and State College for 1891	2
Reports Banks and Banking and Public Instruction for 1892	2
Reports Auditor-General, State Treasurer and Attorney-General for 1892	3
Reports on Mines for 1891 and Public Charities for 1892	2
Reports on Sinking Fund and Savings and Trust Companies for 1892	2
	2
Reports on Public Printing and Soldiers' Orphans for 1892	2
Reports Life, Fire and Marine Insurance for 1892	2
Reports Adjutant-General and Agriculture for 1892	2
Report Secretary of Internal Affairs for 1892. 3 Vols	3
Reports State Librarian from 1887 to 1891. 1891–92	3

RHODE ISLAND.

Supreme Court Reports. Vols. 16, 17	2
15th Annual Report State Board of Health. 1892	1
Year-Books. From 1636 to 1850. Vols. 1, 2 and 4	3

SOUTH CAROLINA.

Supreme Court Reports (Shand). Vols. 35, 36 and 37	3
Laws of 1892	1
Reports and Resolves. 1892	2
Senate and House Journals. 1892	2

SOUTH DAKOTA.

Laws of 1893	1
Senate and House Journals of 1893	2

TENNESSEE.

Supreme Court Reports. Vol. 91 (7th Pickle)	1
Acts of 1893. 2 Vols	2
Biennial Report Adjutant-General. 1891–92	1
Goodwin's Report of State Resources. Illustrated	1

TEXAS.

Supreme Court Reports. Vols. 84, 85	2
Civil Appeals Reports. Vols. 1, 2	2
Criminal Appeals Reports. Vol. 31	1
General Laws of 1893. 2 copies	2
Senate and House Journals. 1893	2
Biennial Report Secretary of State. 1892	1

UTAH.

Supreme Court Reports. Vols. 3, 7 and 8	3
Council and House Journals for 1892	1

VERMONT.

Supreme Court Reports. Vol. 64	1
Laws of Extra Session of 1891–92	2
Senate and House Journals. 1892	2
Legislative Directory for 1892	1
State Officers' Reports for 1892	1
Agricultural Report, 1892, and List of Farms for Sale	2
Dairymen's Association Report for 1892–93	2
Experiment Station Report for 1891	1
School Laws and School Report for 1892	2
Governor's Message for 1892. 2 copies	2
Board of Health Report for 1891–92	2
Insurance Commissioners' Report for 1892	1
Fish Commissioners' Report for 1892	1
Railroad Commissioners' Report for 1892.	1
34th and 35th Registration Report. 1890–91	2
Report of Inspector of Finance for 1892	1
Soldiers' Home Report for 1892	1

WASHINGTON.

Supreme Court Reports. Vols. 4 and 5	2
Laws of 1893	1
Senate and House Journals. 1893	2
Public Documents for 1892–93	2
Barton's Legislative Manual for 1893–94	1

WEST VIRGINIA.

Supreme Court Reports. Vols. 36 and 37	2

WISCONSIN.

Supreme Court Reports. Vols. 82 and 83	2
Laws (2d Special Session) 1892 and (Regular Session) 1893	2
Senate and Assembly Journals (2d Special Session) 1892 and (Regular Session) 1893	4

WYOMING.

Supreme Court Reports. Vol. 3	1
Laws of 1893	1
Governor's Message to the 2d Legislature. 1893	1
Biennial Report Secretary of State. 1892	1
Biennial Report State Engineer, 1892, and State Map	2
Biennial Report Attorney-General. 1891–92	1
Biennial Report Superintendent of Schools. 1891–92	1
Annual Report of State Auditor. 1892	1

DOMINION OF CANADA.

OTTAWA—LIBRARY OF PARLIAMENT.

Supreme Court Reports. Vols. 20 and 21	2
Statutes of Canada (56 Victoria). 1893. Vols. 1 and 2	1
Statutes of Quebec (55 and 56 Victoria). 1892	1
Journals House of Commons. Vol. 26, 1892. Vol. 27, 1893. Appendix 1	2
Journals of Senate of Canada. Vol. 27. 1893	1
Sessional Papers. Vol. 25. 1892. Nos. 7, 8, 9, 10, 11 and 12,	6
Sessional Papers. Vol. 26. 1893. Nos. 1, 2, 3, 4, 5 and 6	6
Census of Canada. Vol. 1. 1890–91	1
Maps of Canada's Public Works. 1891–92	1

NEW ZEALAND.

(PER SMITHSONIAN INSTITUTION.)
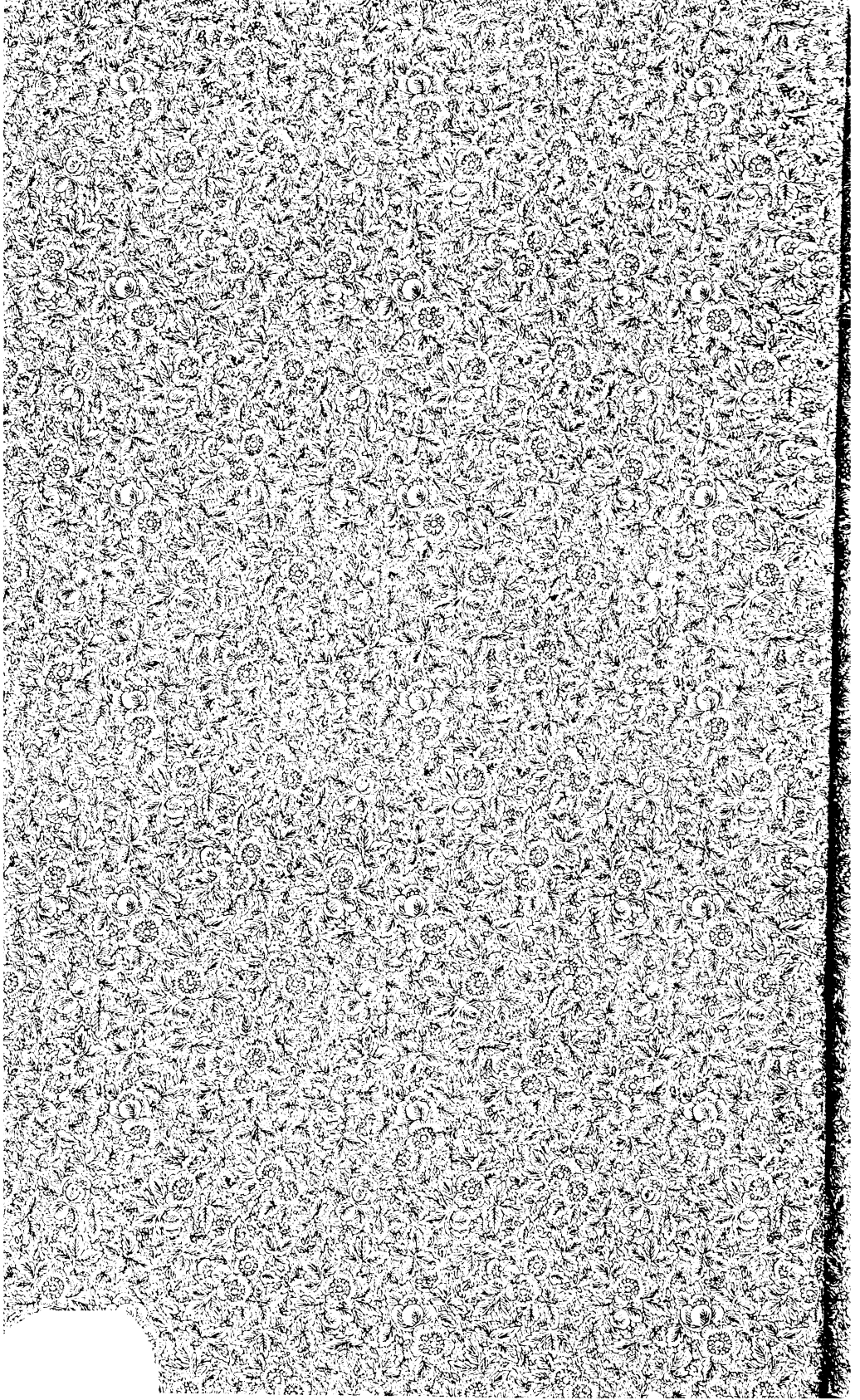
Laws of 1892	1
Official Handbook. 1892	1
Statistics of the Colony for 1891	1
Land Act. 1892. No. 27, Victoria 56	1
"Our Crown Lands." 1892	1
"Crown Land Guide." Southerland and Hawke's Bay	2